Dirigieren: Schlagbilder

Der 1er

zB beim Walzer

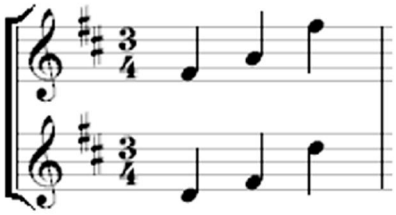

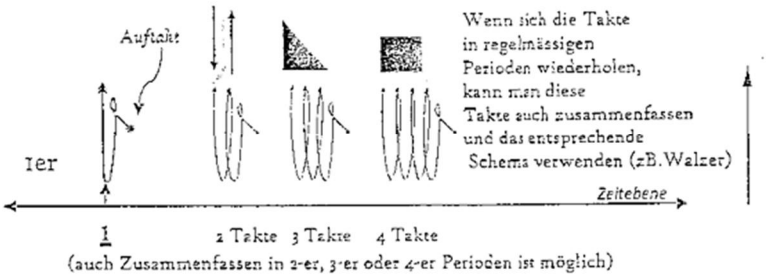

Der 2er

zB beim Marsch, häufig bei Kinderliedern (Alle meine Entchen)

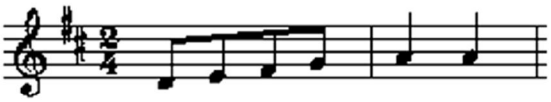

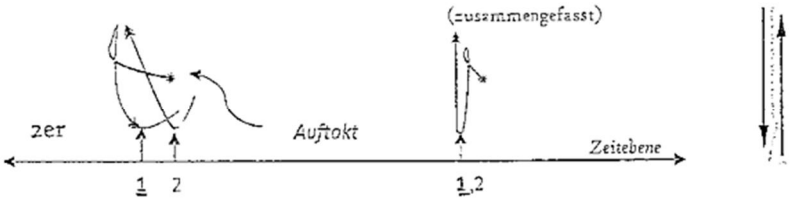

Der 3er

zB beim Walzer

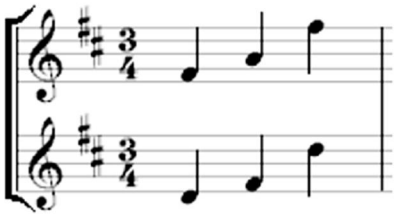

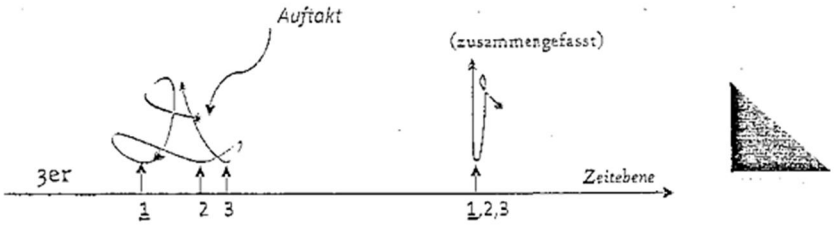
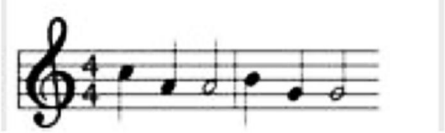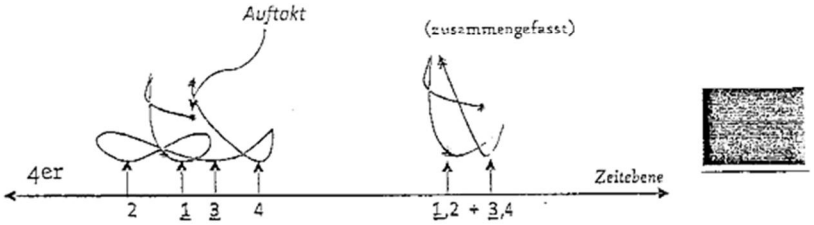
Der 4er